THE HAMLIN HERALD

FRIDAY, NOVEMBER 6, 1936. SINCE 1905. HAMLIN, JONES COUNTY, TEXAS, FRIDAY, NOVEMBER 6, 1936. NUMBER 1.

Roosevelt 523 Votes, Landon 8 Votes

High-Lights Recently Seen On The Recent Political Campaign

One of the notable features of the recent national campaign was the extensive use of the radio—far more than four years ago.

The radio is proving the chief instrument through which the American people are made "politically conscious—political minded."

The radio was one of the factors that caused the expenditure of more than $13,000,000 by the combined parties.

The Radio brings every nook and corner of the nation "ear-to-ear" and makes all sections, all interests into one great audience for governmental education.

The campaign was marked by too much uncalled-for unkind expressions, especially toward the president . . . there has never been any grounds in this nation to charge anyone with designs of "dictatorship"—or any desire to do away with the constitution—regardless of the ideals one has in the good old USA, he loves his nation far above all else.

Some people actually thought that if a Democrat was re-elected president this nation would absolutely stray away from our democratic ideals. Not but a mere handful think that now after the election.

Only one great issue came to the footlights this time, and that was the Social Security Act. And that was far late in the campaign. That Act was the greatest piece of Legislation ever enacted by this nation and was passed by ALL parties and shades of opinion. It covers so much ground, is so far reaching into every life and happiness of this nation that, maybe, no man can fully see what it means to the social security and protection of the masses of laboring people. It will become more and more apparent to the people as the years pass until the time of its full maturity, and then the working people of the nation will possess the control and use of the money power of this nation. It means insurance for the aged worker, and protection for the unavoidably unemployed man and woman. The Social Security Act payments are NOT a tax to support the goverment but a method of laying up a reserve fund, for those who will need it, under the protection of the national government. Once it is fully started and understood, no power in this nation can take it away from the people—the people are the government and the better they are educated to a principle the stronger the government becomes. So much for THAT.

The campaign developed a set of men and women, who, hereafter, must spend their life without a "party." Who are they? None other than the so-called "Jeffersonian Democrats." What a pity to tag on the name of America's great real Democrat to a bunch of displeased politicians, namely Al Smith, John W. Davis, Bainbridge Colby, and down here in Texas the notable Joseph W. Bailey, who tries to ride the nation on the back of his famous father. The Republi- party certainly does not cherish bolters of this kind—and certainly the Democrats have no place in their camp for men whom they have honored and boosted and now go straying off as enemies. Let 'em form a new party like Lempke or some others. In the future listen for the voice of the "J. Democrats." We might suggest that the "J" should stand for another word, not Jefferson.

Another particular feature of the campaign. It did not disturb business as is the custom. Business has gone on better and better. Everybody seems to think this nation is on a sounder basis than ever before.

The recent vote indicates that the people are not going to let "big business" be the "government" but the government is going to govern big business. That big business will be better off if protected from its own uncontrolled power. This nation needs and will always have "big business" but at the same time small business as well must be present and protected—and the trend of the vote says America will continue to lead the world in individual enterprise. Local conditions, inventions, foreign situations, populations, resources, education, communication and a thousand things are to be met and resolved for the safety and happiness of our people. Ideals are to control and not party in the future.

A FEW more interesting "side lights" are likely next week.

HOW HAMLIN VOTED LAST TUESDAY

It will be interesting to know just how our own little city boxes voted Tuesday. Here is the way the ballot ended:

WEST HAMLIN
Democratic 321
Republican 20

Liquor and Teachers' amendments failed in West Hamlin.

EAST HAMLIN BOX
Democratic 140
Republican 16

Liquor, Teachers', Salary Increase amendment failed in this box.

FOUR GOOD FARMS FOR SALE

Three in Dawson and Martin Counties; one in Mitchell County. All have good water. Priced to sell.

TATE MAY, Sec.-Treas., Hamlin Nat'l Farm Loan Assn. (14t)

REV. LONGINO IN HOUSTON CONF.

Tuesday afternoon, Rev. Hugh A. Longigno, pastor of the Hamlin Methodist Church, left for Houston, to attend an unusual conference of the Methodist Churches of this state.

Usually conferences are held in districts, but this year as a Centennial Celebration of the Methodist Church in Texas a joint conference is being held in the historic city of Houston.

According to what we learn of the plans from Rev. Longino, the several district conferences will meet as usual, but all in that one city. Each conference being held in separate halls, and from time to time a general conference or program in the Centennial Meeting.

REV. LONGINO HAS GOOD REPORT

Before leaving Hamlin, Rev. Longino called at the Herald and he said his report was very good indeed and from what he said we agree with him fully. And there is nothing we delight in hearing than a good report from a Hamlin church.

Rev. Longino says:

* * * * * * *

"The Methodist Church closes year with all local bills paid in full. The church has no bills outstanding. All property cleared of indebtedness.

"In past two years 100 members have been added.

"The church is well organized in all departments and plans are on foot to enter the New Year with a paid up budget at the end of each month.

"The Annual Conference meets at Houston, Wednesday, November 4th. Appointments will be broadcast Sunday night."

* * * * * * *

The Herald will say in Brother Longino's behalf that he is a pastor well loved in Hamlin, and the better one knows him the more one will like him. Here's hoping that he will be sent back to Hamlin for longer service.

WILL ROGERS DAY AT ROTARY MEET

Wednesday, November 4th was Will Rogers Day, the birthday of the late American comedian.

In Hamlin the Rotary Club used this day as the background for their program. In the hearts of the American people, the life of Will Rogers will continue to live for the duration of this generation.

The man invited to make the Will Rogers address before the Rotarians was Principal Gordon Bennett, of the High School. Mr. Bennett presented a masterpiece of literature on Will Rogers, beginning at the tragic point just before their "great Red Bird" crash that closed the eventful life of the greatest of America's fun-philosophers of the age.

Principal Bennett's story carried one most vividly through the unwinding year of Rogers' life. The Club and a number of visitors from Stamford enjoyed the talk and paper of Mr. Bennett, to the fullest extent. Hereafter, should any club or party desire something classical and very entertaining on Will Rogers Day, keep Bennett in mind. He will not disappoint you.

Mr. and Mrs. L. F. Fannin of Odell, came down Monday to visit relatives and to visit a specialist in Abilene to see if something could be done for restoring Mrs. Fannin's eye sight. She has been blind for a long time. Mr. Fannin reports that the doctors said nothing could be done. Mr. Fannin for many years was section foreman at Pastura on the Santa Fe and is now at the Odell station.

One seldom learns while he is talking.

ASEPRM'T HORNETS STUNG THE PIPERS

This is news but not such good news to Hamlin football fans. Last Friday about sundown, there was the happiest bunch of Aspermont people that we have ever seen. They left for their fair city feeling mighty good.

A football conference game was staged on the Pipers field and even to the Hornets, a surprise was in waiting. The game waxed tight the first half and not a score was made. Then from a psychological point of attack, Coach Galloway pulled out the "first string" and gave the smaller boys a trial. Maybe so and maybe not, but that possibly gave the game to the Hornets 6 to nothing. Anyway there was a fumble, and back and back the Pipers were pushed till the danger point and there was a lull—Galloway hurled back his larger men, but to no avail. The line was crossed and that gave the visitors courage, fight and speed.

Now the way most "innocent" spectotars get it—the Aspermont boys had been pounded and beaten and cuffed about so long till they have learned to get up and "git." They pulled off some of the prettiest plays ever seen. They played a nice game and won.

PLAYING STAMFORD

When you read this the game between the Pipers and Bull Dogs will have been played. That game was delayed by rain till this Thursday night. Next week we will let you in on the particulars, as may be reported to the Herald.

KIDDOES GOT A TRAIN RIDE TO CENT.

Thursday morning when the Katy pulled out of Rotan there were 180 Rotan kiddoes bound for the Texas Centennial. At Hamlin 100 Hamline Pipers got aboard and down at Stamford when the train left there were 490 bounding, whooping, happy West Texanites off for the ride of their life. Many of these children had never been on a train before, and perhaps years have passed since the sponsors rode the iron horse.

This shows what a railroad CAN do when they get up and hustle for business. They may not make much but they are training the youth to be customers of their business. Had the road advertised better they could have doubled their passenger list out of this part of the country.

Besides the 100 from Hamlin there were an unknown number who went by automobile and bus. It is an education for these kiddoes to see the big show at Dallas.

WANT TO SELL? BUY?

We are now offering some good farms for sale worth the price and good terms. Also some attractive propositions on homes in Hamlin.

If you want to buy real estate I can fit you up satisfactory to you.

If you want to sell your property, please list it with me and I will assure you my very best efforts and attention and please remember that my services must be satisfactory to you.

H. O. CASSLE,
Over Bank at Hamlin

ARMISTICE DAY COMES AGAIN

Next Wednesday, Nov. 11, is a day that most American citizens take for a holiday, as a mark of their gratitude for the closing of the great World War.

The thrill of happiness still tingles the hearts of the American people when that da ycomes around. But when the day comes there should be also a feeling of prayer that never again may this nation be plunged into such a conflict.

BUSINESS TO CLOSE

Information from the Secretary of the Chamber of Commerce is that the usual closing of the business houses in Hamlin will take place next Wednesday.

Perhaps the grocery-markets will remain open till about 9:00 A. M. but all other places except cafes and drug stores will be closed all day. The Herald has not learned of any special entertainment program here for the day.

Much could be said on Armistice Day and much has been said. This one next week finds dear old USA in peace with the world and itself. There is a good feeling in almost every section of the country and a feeling of better contentment in the immediate future. True this country is ready to fight again, but maybe, like some other nations, it is better to have "armed peace" than an armed war.

Regardless of how poor, how hungry, how anything, you may feel stop on Armistice Day and count up all the blessed things you enjoy this year, and then regardless of how you feel there will be plenty to make you happy.

COW FOR SALE

A nice 4 year old Jersey Cow with young calf.

H. O. CASSLE.

Earl E. Ebert, of Alexandria, La., is here visiting his uncle, O. G. Ebert and wife.

Nothing is needed in the Herald about the results of the election, except just enough to keep the "record."

Everybody seems surprised, except Manager Mr. Farley. Everybody is happy, even the disappointed. Because after all, ALL or us have our glorious country, and we are for ALL.

MR. ROOSEVELT'S MESSAGE

"I find myself near buried under an avalanche of thousands of letters and telegrams. It is heartening to have this additional assurance that we are going forward together. I would like to thank each of you individually for your confidence and pledges of loyal support. Will each of you accept this as my acknowledgment and my thanks for your message?"

ROOSEVELT LEADS 8 TO 1 IN TEXAS

President Roosevelt led by almost 8 to 1 over Gov. Alf M. Landon in Teaxs, the Texas Election Bureau's Wednesday night report disclosed. Votes totaling 479,566 from 215 counties, including forty complete, showed:

President.—Landon 57,212, Lemke 1,385, Roosevelt 420,484, Thomas 485.

AMENDMENTS

State Full Control of Liquor—For 135,772, against 174,672.

Teachers' Retirement Pensions — For 168,051, against 150,910.

Workmen's Compensation for State Employees — For 187,853, against 122,387.

Revision of Pardoning System.—For 225,268, against 88,767.

Salary Increases for State Officers—For 172,960, against 141,053.

Limitation to Seven House Members.—For 187,766, against 115,255.

(Not more than half of Texas' vote was in.)

NOTICE

I have open the Western Produce business just south of Jones Grain Co. and am in the market for your Turkeys, Poultry, Hides and Cream.

D. A. EVANS. (p)

SPECIAL NOTICE TO WATER CONSUMERS

WE FIND THAT A NUMBER OF CONSUMERS ARE LAX IN THE PAYMENT OF THEIR CURRENT BILLS. THESE BILLS MUST BE PAID PROMPTLY OR THE SERVICE WILL BE DISCONTINUED BY DISCONNECTING THE SERVICE LINE, AND IN ORDER TO GET SERVICE RESTORED, IT WILL BE NECESSARY TO PAY YOUR CURRENT BILL IN FULL. PLUS THE COST OF RECONNECTING THE SERVICE LINE AND A PENALTY OF $1.00.

CITY COUNCIL.

Special Notice

—We are proud to announce that we have just installed a NEW SANDERS DELUX Combination Machine

FOR FRIDAY AND SATURDAY ONLY

we have our FACIALS, MANICURES and PERMANENTS ON SPECIAL. Come see our new machine and supplies. We feel sure you will be convinced we give the BEST.

—NITA TIDWELL is back with us after passing satisfactorily the State Examinations. ALSO Mari Jo Wileman, who was with us this fall, and the last few weeks in a Dallas shop, is back. ALL our operators have their 1936-37 license

Magee's Beauty Shop

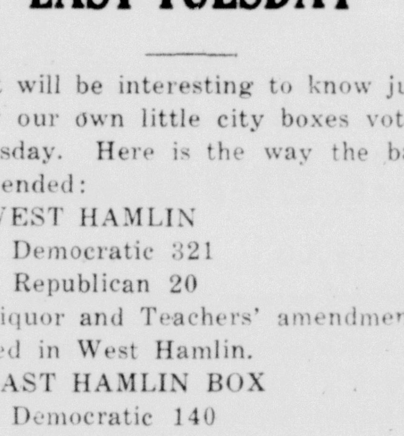

LADIES' and GENT'S WRIST WATCHES

UNIQUE DESIGN
GUARANTEED MOVEMENTS
$12.75 Up

WALTHAMS TOLANS
ELGINS WELSBRO

WITT JEWELRY

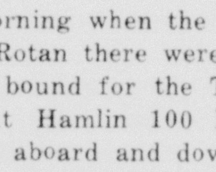

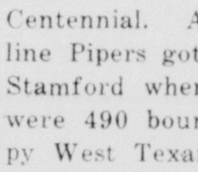

Now! SCIENCE PROVES THAT BREAD, ITSELF Is not fattening

LEADING doctors and nutritionists, in a series of laboratory tests, have found that Bread, itself, is not fattening. In one test, a large group of women were given the same amounts of the same foods, and one-half of all the food they ate was Bread. The women of normal weight neither gained nor lost. The overweight women lost weight!

Bread helps to burn up body fat, protects the body from acidosis, and supplies energy for being active.

Let science be your guide when it comes to eating Bread. And science says that Bread is your best and cheapest energy food!

MEAT LOAF PIE

12 slices bread
2 tablespoons butter or drippings
½ cup sliced onions
1 green pepper, sliced
1 lb. Hamburg steak
1 teaspoon salt
1 large can tomatoes
2 tablespoons butter

Melt butter or drippings in frying pan, add onions and green pepper and cook until soft. Add steak, broken up and cook until browned. Remove crusts from bread and cut off two corners of each slice to form 12 triangles. Fit 6 triangles in bottom of buttered baking dish, points toward center. Add salt and tomatoes to meat mixture; put layer of meat on top of bread in baking dish, then layer of bread cut from slices when making triangles. Alternate layers of meat and bread until used, having remaining 6 triangles of bread and pieces on top of meat, butter side up to form top crust. Bake in moderate oven 375° F. for about 30 minutes, until crust is brown. Serves 6.

FRESH DAILY • GET A LOAF TODAY

EDDIE'S BREAD

"YOUR BREAD BAKED IN HAMLIN"

TUNE IN! "BAKERS' BROADCAST" Starring: ROBERT L. RIPLEY — Every Sunday at 6:30 P. M.

THE HAMLIN HERALD

PUBLISHED EVERY FRIDAY

BOWEN POPE ------------------------------ OWNER AND EDITOR

ENTERED AT THE POSTOFFICE OF HAMLIN, TEXAS, FOR TRANSMISSION THROUGH THE MAILS AS SECOND CLASS MATTER.

SUBSCIRPTION RATES:

ONE YEAR $1.00 SIX MONTHS 50c

MANY SUBSCRIBERS RENEWING THEIR PAPER

This is the time of the year when folks renew their papers for another year. The past few weeks many Herald readers have pushed up their subscription. Let's bear in mind that the ONE Dollar just pays for 52 weeks or one year. After that another "pay-up" is needed.

As usual the Herald offers a good clubbing rate. It means a saving to each of you. We have the best line-up of daily papers and magazines in the state, and when you deliver your order to the Herald you win by the saving. Yes, it helps the Herald too or else we could not club with other papers.

If you bring your subscription direct to this office you will save trouble and time. We are NOT responsible for your money unless you deal with the office on the clubbing rate.

THOUGHTS FOR NOVEMBER!

(An Editorial from the Rotarian Magazine)

November eleventh, the 18th anniversary of the close of the World War, will find almost 6 million persons under arms. Nations again are in a dizzying race to gain superiority in armaments. The words "the next war" have been so frequently repeated that they no longer carry the whiplash of horror.

And yet the last war is not paid for. Mars' ledger is still in the red. Many devastated villages have not been rebuilt, and will not be. Shrapnel-crippled men still hobble down the streets. In hospitals and sanitariums others cough and fight grimly on, some too terribly disfigured to be seen even by kindly visitors.

If peoples whose attitudes and desires were crystallized into decisions that led to the World War could have forseen the results, would they have paid the price of peace whatever it might have been? Facing prospects of a war even more costly, more disastrous, will peoples today sacrifice that which is needed to make peace—not war—inevitable.

DISCOUNT FOR CASH

Have a new gas cook range, 2 new bedroom heaters and one new bath room heater, all or either for sale at reasonable discount.

MRS. T. A. JEAN, Rt. 2. (p)

Refusing to tell why you laugh is not funny to the other fellow.

He is not mean if he acts alone as he would in company.

EX-SERVICE MEN TO HEAR GARRETT

November 11th is next Wednesday, and that means Armistice Day. Armistice Day is also one of the great days of this nation, and for that matter, for the entire world.

To celebrate the day, the Stamford American Legion Post is pulling off a big banquet, according to Roy Duke, Post Commander. He was over in Hamlin last Saturday and left word for the Herald to carry for him and them their invitation to ALL ex-service men, to come over that night and join them in a big banquet, set for 8:00 o'clock.

CONGRESSMAN CLYDE GARRETT IS TO SPEAK

Mr. Duke said that the high light of the evening would be an address by Congressman, elect, Hon. Clyde Garrett. This means a good opportunity for the men to better know their new congressman. He is a delightful speakers and every ex-service man will no doubt enjoy the banquet and his speech, especially.

Roy Duke says "COME."

JACK FROST MADE A KILLING BLOW

The average time for killing frost in this part of the state is around November 16, if we recall properly. But this year that date was moved up quite a lot.

On November 3, 1936, a killing frost came just as people were listening to the national election returns. Summer really closed with the chilly November 3.

For weeks the weather has been so damp and the vegetation was growing so rapidly, that the entire country was getting beautiful. In Hamline when the weather is damp roses and all kinds of flowers grow exceedingly well, and the last week or so there were many homes bedecked with lovely flowers.

Cotton had grown long leaves and limbs till they were hampering the "pulling" process and farmers began to look for frost to kill the stem and cause brittleness. Frost will do the trick. The cotton crop will soon be a thing of the past, and early plowing will be all the go. Quite a lot of wheat has been sown and still more will be in before hard cold starts.

—The Herald 1 Year for $1.00.

New CHEVROLET 1937

The Complete Car—Completely New

ON DISPLAY SATURDAY, NOVEMBER 7

NEW HIGH-COMPRESSION VALVE-IN-HEAD ENGINE
Much more powerful, much more spirited, and the thrift king of its price class.

NEW ALL-SILENT, ALL-STEEL BODIES
(With UNISTEEL Turret Top Construction)
Wider, roomier, more luxurious, and the *first* all-steel bodies combining silence with safety.

NEW DIAMOND CROWN SPEEDLINE STYLING
Making this new 1937 Chevrolet the smartest and most distinctive of all low-priced cars.

GENUINE FISHER NO DRAFT VENTILATION
Eliminating drafts, smoke, windshield clouding—promoting health, comfort, safety.

It's the newest of all low-priced cars . . . new in every feature, fitting and fabric . . . also the most thoroughly safe, the most thoroughly proved, the most thoroughly dependable. Visit your nearest Chevrolet dealer. See and drive *the complete car—completely new.*

ALL THESE FEATURES AT CHEVROLET'S LOW PRICES
**Knee-Action and Shockproof Steering on Master De Luxe models only. General Motors Installment Plan—monthly payments to suit your purse. Chevrolet Motor Company, Detroit, Michigan.*

PERFECTED HYDRAULIC BRAKES
(With Double-Articulated Brake Shoe Linkage)
Recognized everywhere as the safest, smoothest, most dependable brakes ever built.

IMPROVED GLIDING KNEE-ACTION RIDE*
(at no extra cost)
Proved by more than two million Knee-Action users to be the world's safest, smoothest ride.

SUPER-SAFE SHOCKPROOF STEERING*
(at no extra cost)
Steering so true and vibrationless that driving is almost effortless.

SAFETY PLATE GLASS ALL AROUND
(at no extra cost)
The finest quality, clearest-vision safety plate glass, included as standard equipment.

FOR ECONOMICAL TRANSPORTATION CHEVROLET A GENERAL MOTORS VALUE

T. A. Williams Chevrolet Co.

Phone 184 :-: "Smiling Service" :-: Hamlin, Texas

THIS WEEK IN TEXAS HISTORY

BY F. L. McDONALD

WEEK OF NOVEMBER 1

The teritory between the Sabine River and the Arroyo Hondo was named neutral ground on Nov. 6 until the boundary between the U. S. and Texas could be more clearly established.

1835—A meeting of the colonists was held at San Felipe on Nov. 3 at which time the provisonal government was formed. Sam Houston was elected commander of the army and a delegation selected, headed by Stephen F. Austin, to seek aid from the United States.

1841—The sixth Congress assembled at Austin on Nov. 1.

1878—A former chief justice of the Supreme Court, Oran M. Roberts, was elected governor of Texas on Nov. 5.—Texas State College

Any home in the area of Hamlin needs the Herald. It is yours for about 2 cents per week. And what about a daily paper? We save you $3.55 on the Herald and Star-Telegram when you take them through the Herald.

There are no hitch-hikers on the road to success.

PREVENT COLD WEATHER TROUBLES WITH MAGNOLIA'S

WINTER-PROOF SERVICE

Don't let a few warm days fool you into waiting too long before having your car winter-proofed. *Winter strikes when you least expect it!* Magnolia 7-Point Winter-Proof Service is a complete check-up of your automobile. It takes care of your crankcase, transmission, differential, radiator, battery and other vital parts. *Play safe*—WINTER-PROOF NOW with winter Mobiloil, Mobilgrease and quick starting Mobilgas!

Buy at the Sign of the Flying Red Horse

WP-13

Mobilgas Mobiloil

AMERICA'S FAVORITE GASOLINE AND MOTOR OIL

TOM HOLMAN, Agent

Hamlin ———: -:——— TEXAS

Performance, Beauty and Safety Mark Chevrolet's Completely New Cars

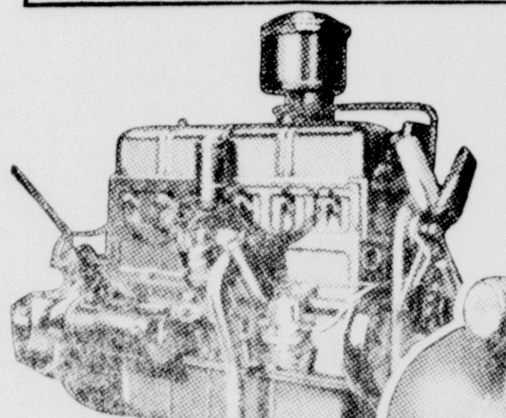

Chevrolet's 1937 engine is completely new, but adheres closely to time-proved Chevrolet engineering principles. It is of six-cylinder valve-in-head type, smoother, more powerful, more economical, and lighter.

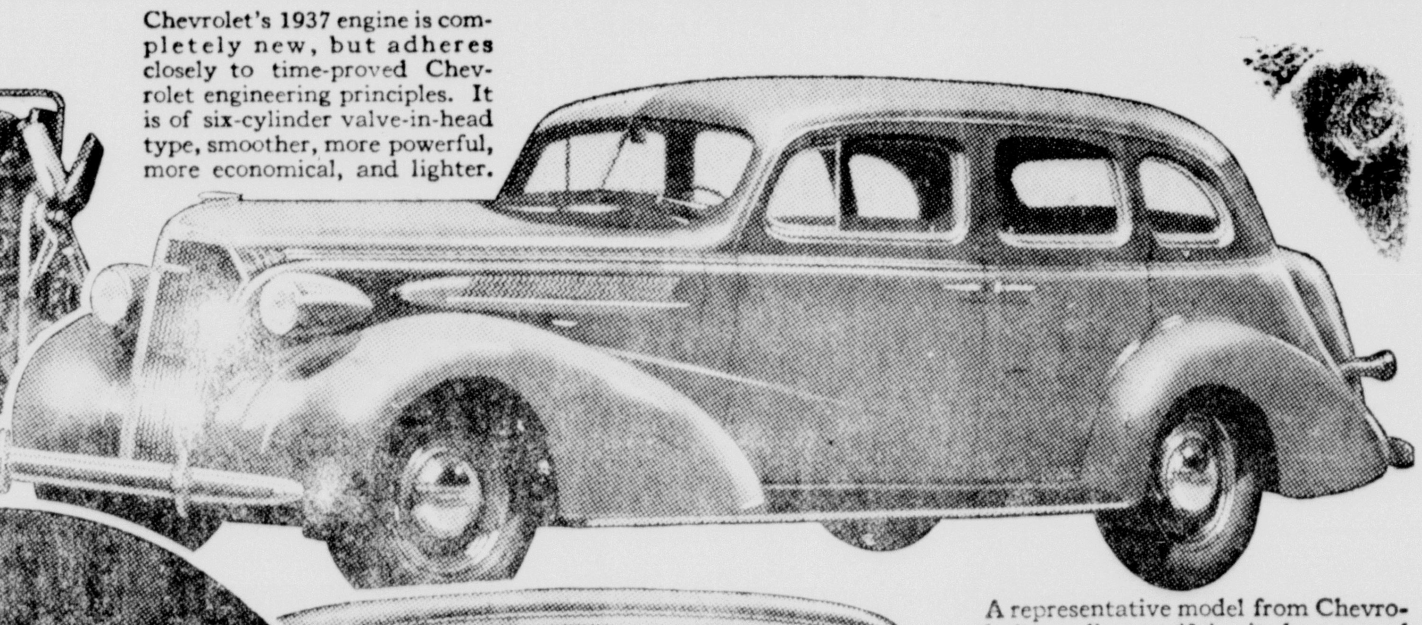

A representative model from Chevrolet's new line, typifying its beauty and grace—the Master De Luxe Sport Sedan with trunk. Note the distinctive "speed line" extending back from the side of the hood.

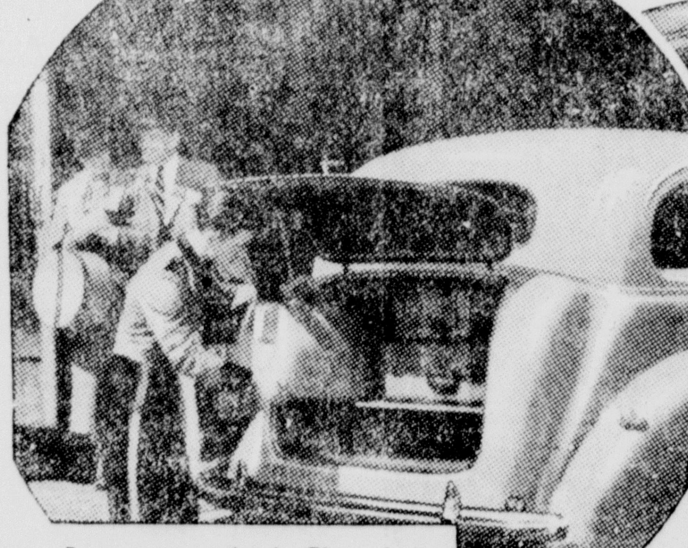

Luggage capacity in Chevrolet's new trunk models has been greatly increased, as has interior luggage space in other models.

Unisteel construction joins the floor, cowl assembly, panels, and Turret Top of Chevrolet's all-silent, all-steel body, to form one integral structure, welded in all joints, and reinforced and braced for permanent silence and safety.

Beauty and utility mark the new Chevrolet instrument panel. The windshield is of greater area, with narrow corner posts, affording better vision.

New power, economy, durability, safety and comfort, coupled with striking new beauty, characterize Chevrolet's new models for 1937. They are offered in two series, Master and Master De Luxe, virtually identical in appearance.

Chevrolet's fully-enclosed Knee-Action is furnished at no extra cost on the Master De Luxe models; and new Syncro-Mesh transmission, and safety plate glass all around at no extra cost, feature all models of both series.

MRS. PARDUE HOSTESS TO CLUB

Roses and chrysanthemums decorated rooms in the home of Mrs. A. E. Pardue on Central Avenue, when she entertained the Twentieth Century Club, Thursday afternoon of the past week.

Following the bridge games a plate holding creamed chicken, cranbury salad, marshmallow loaf, hot rolls and coffee was served.

Members present were Mmes. J. T. Bynum, H. O. Cassle, W. R. Calhoun, F. B. Moore, J. P. Morgan, J. F. Taylor, Q. Martin and B. L. Jones. Guests were Mrs. P. A. Fowler, Mrs. Pete Starnes, of Sweetwater, Mrs. Ozella Snodgrass, of Amarillo, Mrs. Arche Pardue, of Stamford and Miss Lulan Vaughan.

MRS. HOMER NEAL HONORED WITH SHOWER

Mrs. R. E. McCormick and Mrs. E. C. Davis entertained in the home of Mrs. H. E. Brown, Friday after noon, October 30, with a miscella neous shower, complimenting Mrs Homer Neal, a recent bride.

After the presentation of gifts several interesting games were played. Cake and hot chocolate were servd to Mmes Homer Neal, Dock Humphrey, Pat Sharp, Clint Payne, Fred Stovall, Johnnie Hines, V. L. Dopson, C. E. Brown, Roy L. Brown, Clinton Bristow, King, W. T. Shepherd, Carl Phenix, Glen Neal, John M. O'Neal, Robert Dean, B. H. Gardner, H. E. Brown, Misses Beatrice Curtis, Ethel King, Gladys and Rowena Davis, Alice Wills, Velta McCormick, Eugenia Barnes, Dorothy Hines, all of Hamlin. Mesdames Joe Rhodes, Bently Baize, and Miss Maxine Appling of Tuxedo, and Mrs. C. L. Hamilton of Anson.

ARCADIAN CLUB IS ENTERTAINED

Dr. and Mrs. J. F. Taylor entertained the Arcadian Club in their home on Central Avenue, Friday evening.

Red roses added attractiveness to the rooms where three tables were appointed for bridge. High score for the ladies was made by Mrs. Bynum and for the men by Mr. Jones. A salad plate was served with coffee.

Those playing were Dr. and Mrs. J. T. Bynum, Mr. and Mrs. B. L. Jones, Dr. and Mrs. A. E. Pardue, Mr. and Mrs. R. H. McCurdy, Mr. and Mrs. Joe Culbertson, Mrs. C. C. Prater and Dr. Taylor.

UTOPIA CLUB

Mrs. H. O. Cassle was hostess to the Utopia Club and other guests, Wedneday afternoon, in her home on Union Avenue.

A beautiful arrangement of roses decorated rooms where three tables were appointed for contract. Tallies and table accessories featured a Thanksgiving motif.

At the tea hour salads, toasted sandwiches and a dessert was served with coffee.

Those playing were Mmes. J. T. Bynum, J. F. Taylor, Turner Bynum, D. D. Harden, J. P. Morgan, Fred B. Moore, J. O. Jones, Bowen Pope, Frank Campbell, R. E. Johnson, Maurice Smith and J. E. Moody.

MRS. BARROW ENTERTAINED CLUB

Mrs. Clinton Barrow entertained the Trece Senores Club in her home Tuesday afternoon, including Mrs. Eddie Anderson as a guest.

Chrysanthemums in shades of yellow were placed in rooms where guests spent the afternoon at bridge. High score was made by Mrs. H. L. McBride. A salad plate with coffee was served.

Members present were Mmes. Paul Cain, J. E. Bury, Paul Fraser, Fred Carpenter, Otis Hopper, H. L. McBride, Bill Rountree, F. D. Wells, Grogan Turner and B. W. Nobles.

MRS. FOWLER HOSTESS TO COLONIAL CLUB

Pink roses and white chrysanthemums decorated rooms in the home of Mrs. Paul Fowler, Tuesday afternoon, when she was hostess to the Colonial Contract Club. High score was made by Mrs. Tom Williams.

Following the games a plate of salads and sandwiches was served to Mmes. Dee Campbell, Frank Campbell, W. S. Pike, Weldon Griggs, B. M. Brundage, Tom Williams, Bob Low, Frank Waggoner, Elmer Feagan, J. E. Moody, Turner Bynum and J. P. Morgan.

MERRY MAKERS CLUB

Mr. and Mrs. L. . Griffin entertained the Merry Makers Club in their home at the Shell Pipe Line Station Thursday evening, Oct. 29.

The usual round of merriment was enjoyed throughout the evening. The scoring in the games of 84 gave the ladies the high score.

A short business session after the games elected Mrs. Mary Farrow a member of the club.

A very attractive and delicious salad plate carrying out the theme of Hallowe'en both in color and favors was served to Mr. and Mrs. W. C. Russell, Dr. and Mrs. Joe McCreary, Mr. and Mrs. Bob Wiar, Mr. and Mrs. Ira Clements, Mr. and Mrs. Jack Mathes, Mmes. H. O. Cassle, Edward Bury, Mary Farrow, Susie M. Gilbert and Mr. Lewis Ezell.

—REPORTER.

THE WOMAN'S LITERARY CLUB

Mrs. Bowen Pope directed a program on the English writer, Hugh Walpole, at a meeting of the Woman's Literary Club, Friday at 3:00 o'clock, in the home of Mrs. Mac Brundage. Mrs. Otis Hopper gave a most interesting talk on the "Life and Work of Hugh Walpole." This was followed by a review of the book "The Inquisitor," brought by Mrs. Pope. The program was concluded with a piano solo by Mrs. Frank Campbell.

—REPORTER.

WOMAN'S MISSIONARY SOCIETY

The Woman's Missionary Society met Monday afternoon in the First Baptist Church for the regular business session.

A devotional on "Christian Need" was given by Mrs. M. Y. Wilson. The theme was developed under the three following topics: "When Worried," read Matt. 6:19-34. "When Critical," read 1 Cor. 13. "When Lacking Courage," read 2 Cor. 12:9. Hymns for the program were "God Will Take Care of You," 'My Faith Looks Up to Thee," and "Yield Not To Temptation."

Phone 40 **A. D. Ensey Gro.** Phone 40

White Swan Foods :-: We Deliver Free

White Swan DeLux Peaches No. 2½ Size Sliced or Halves 19c Each 3 For 55c

White Swan Mammoth Peas No. 2½ Size 21c Each 3 Cans 59c

White Swan Whole, Peeled, Tree-Ripened Apricots No. 1 Size 13c; 2 Cans 25c; No. 2½ Size 21c; 3 For 59c

White Swan Fresh Prunes in Heavy Syrup No. 2½ can 16c; 3 Cans 45c

W. Lee O'Daniel Hill Billy Flour 24 Lb. Sack 98¢ 48 Lb. Sack $1.89

PURE CANE Sugar 10 Lb Sack 55¢ 25 Lb. Sack $1.37

Fruit JUICES Apricot, Pear, Peach, Plum, Orange, Prune, Grapefruit and Pineapple 10c SIZE 3 For 25c

Wapco No. 2 Size Spinach 2 CANS 19c

Toilet Paper Milady 650 Sheets 6 for 29c; White Fur 1000 Sheets 3 For 19c

Special Demonstration WHITE SWAN COFFEE and FRUITS

Also Souvenirs for the Kids—Saturday, Nov. 7th by Mr. Gill, White Swan Representative

WHITE SWAN COFFEE America's Finest
1 Pound Can 29¢
3 Pound Bucket 79¢

W. P. COFFEE
1 Pound Package 17¢
3 Pound Package 49¢
Ground To Suit Your Requirements

Tomato Juice Campbell's 3 Tall Cans 23c

CORN Sunny Field 2 No. 2 Size Cans 19c

SALMON Pisk 2 Tall Cans 25c

CATSUP Wapco 2 14-Oz. Bottles 25c

Oats White Swan, with China Full 3 Lb. Box 25¢

Cocoa Peerless 2 Pound Can 15c

MACARONI or SPAGHETTI Each 5c 12 for 50c

Grapefruit Morse Seedless 6 For 25c

Salad Dressing Best Yet DOUBLE WHIP
8-Oz. Jar 10c
Pint 19c
Full Qt. 29c
(GUARANTEED)

Spuds No. 1 Select 10 Lbs. 29c

Yams Baking Size 6 Pounds 19c

WATCH Our Windows For Fresh Fruits and Vegetables

Helpy-Selfy
Where Your Dollar Does Its Duty

Milk SMALL CANS 3 For 10c
CORN No. 2 CAN 10c
English Peas TALL CAN 10c
Coffee FOLGER'S or SCHILLINGS 2 LB. CAN 59c
Spuds No. 1's 10 LBS. 27c
Grapes TOKAYS LB. 6c
Pickles SOUR FULL QTS. 2 FOR 35c
Tomatoes No. 2 CANS 2 FOR 15c
Cocoanut FRESH LONG SHRED LB. 17c
Potted Meat 3 CANS 10c
Pork & Beans FULL 16-Oz. CAN 5c
Crackers 2 LB. BOX 19c

Meats

Sliced Bacon LB. 27c
Pork Sausage LB. 15¢
Steak LB. 10¢
Bologna LB. 12¢
Country Butter LB. 25c
Block Chilli LB. 19¢

Health-Wrecking Functional

PAINS

Severe functional pains of menstruation, cramping spells and jangled nerves soon rob a woman of her natural, youthful freshness. PAIN lines in a woman's face too often grow into AGE lines!

Thousands of women have found it helpful to take Cardui. They say it seemed to ease their pains and they noticed an increase in their appetites and finally a strengthened resistance to the discomfort of monthly periods.

Try Cardui. Of course if it doesn't help you, see your doctor.

EXPERT REPAIR WORK

—Old Shoes Made Good As New—
IN OUR SHOP
J. B. BOWMAN'S SHOE SHOP

WATCHES, CLOCKS AND JEWELRY
CAREFULLY REPAIRED
I R. WITT
—JEWELER—
GIFTS for ALL OCCASIONS

Betters Cars Better Prices Better Terms

1340 North First St. F. W. COUCH Phone 5642 RES. 4179
ABILENE, TEXAS

OPEN EVENINGS AND SUNDAY

LARGEST USED CAR DEALER IN THE WEST

TRADE—TERMS QUICK AUTO LOANS

JUNIOR CLASS CLOSED BIG WEEK

As a result of three weeks of feverish preparation, the Junior Class drew the curtain last Saturday night on one of the most successful Junior Carnivals that has ever been presented in Hamlin High School. The carnival is, of course, an event which everybody looks forward to and the outcome of this one was an overwhelming success and one which the Juniors are indeed proud of.

The splendid cooperation of the Seniors, Sophomores, Freshmen, the Home Economics Club and the Athletic Club in sponsoring booths is to be commended. The booths were clever, amusing and above all they were successful. Such booths as the fishpond, the Wild Man from Borneo, Little Egypt, Little Mexico, Madame Kema Keechi, Bughouse, the food booths, the program of the Athletic club, and the games sponsored by the Sophomores and Freshmen made the Carnival a success. To the sponsors of these booths the Juniors extend their congratulations and appreciation.

The highlights of the carnival came later in the program when the stunts and of course the crowning of the High School Queen were presented in the auditorium. The stunts reflected the cleverness of the classes and everyone enjoyed the comic originality of each of them.

The girls of the clothing classes of the Home Economics Department modeled their kitchen aprons and afternoon dresses while the stunts were being judged.

It isn't possible to describe the beauty of the crowning of the High School Queen. It was a simple, yet, a very beautiful ceremony. Four classes and their friends waited for the final results, each class anxiously hoping that in the end their queen would win. Then as the music softened and the curtains parted, the four candidates entered, led by the Freshman representatives, Mignon Waggoner and her escort, Garland Preston. Following the Freshmen Margarice Dean and Jon Max Taylor, Sophomores, entered. then the Junior queen, Eloise Riddle and her escort, Clifford Coles, and finally the Seniors represented by Beulah Lou Burns and D. W. Carlton. The throne, the goal of every class, waited.

Then as each representative took his place on the stage and the music changed to "A Star Fell Out of Heaven" D. W. Carlton crowned Beulah Lou Burns, the Senior queen, Queen of Hamlin High School for 1936-1937. It is all over and the defeated classes are glad to extend their congratulations to the Seniors, to Beulah Lou, and to D. W.

The reasons for most of the successful events that take place are not often evident to the public. The success of our carnival, however, is due to the diligent efforts of our sponsor, Miss Pope, to the help of the business men of Hamlin, to those who helped to manage the carnival and to those who attended the show. The Junior class is indeed grateful to you for your help in making the Junior Carnival, everyone's carnival. We, too, are grateful to Miss Ruby Dean who was kind enough to take charge of the musical portion of the program.

—Jnior Reporter.

FERGUSON THEATRE
HAMLIN, TEXAS

FRIDAY
MATINEE and NIGHT
"COUNTERFEIT"
Story of the T-Men
with CHESTER MORRIS
MARGOT GRAHAM
PLUS COMEDIES

SATURDAY, MAT & NIGHT
— Two Big Features —
"NAVY BORN"
with WM. GARGAN
CLAIRE DODD
"McKENNA Of the MOUNTED"
with BUCK JONES
Plus "Betty Boop" Cartoon

SAT. NIGHT PREVIEW
SUNDAY MAT. and MON. NIGHT
"RHYTHM ON THE RANGE"
with BING CROSBY
Bob Burn (of Radio Fame)
FRANCES FARMER
Plus Selected Shorts
Paramount News (Sun. Only)

TUES. NIGHT, only
"ADVENTURE IN MANHATTAN"
with JEAN ARTHUR
JOEL McCREA
Plus MUSICAL Comedy

WED. and THURS.,
"STAGE STRUCK"
with DICK POWELL
JOAN BLONDELL
RADIO ROGUES
FRANK McHUGH
Plus COMEDY and
"POPEYE" Cartoon

COMING:
"POOR LITTLE RICH GIRL" Nov. 15-16; Preview Nov. 14
Robert Taylor in "His Brothers Wife" Nov. 22-23 Preview, Nov. 21.
Fred Astaire and Ginger Rogers in "Swing Time" Nov. 29-30, Preview Nov. 28.

ADMISSION:
5 YEARS-13 YEARS 10c
ADULTS — — 25c

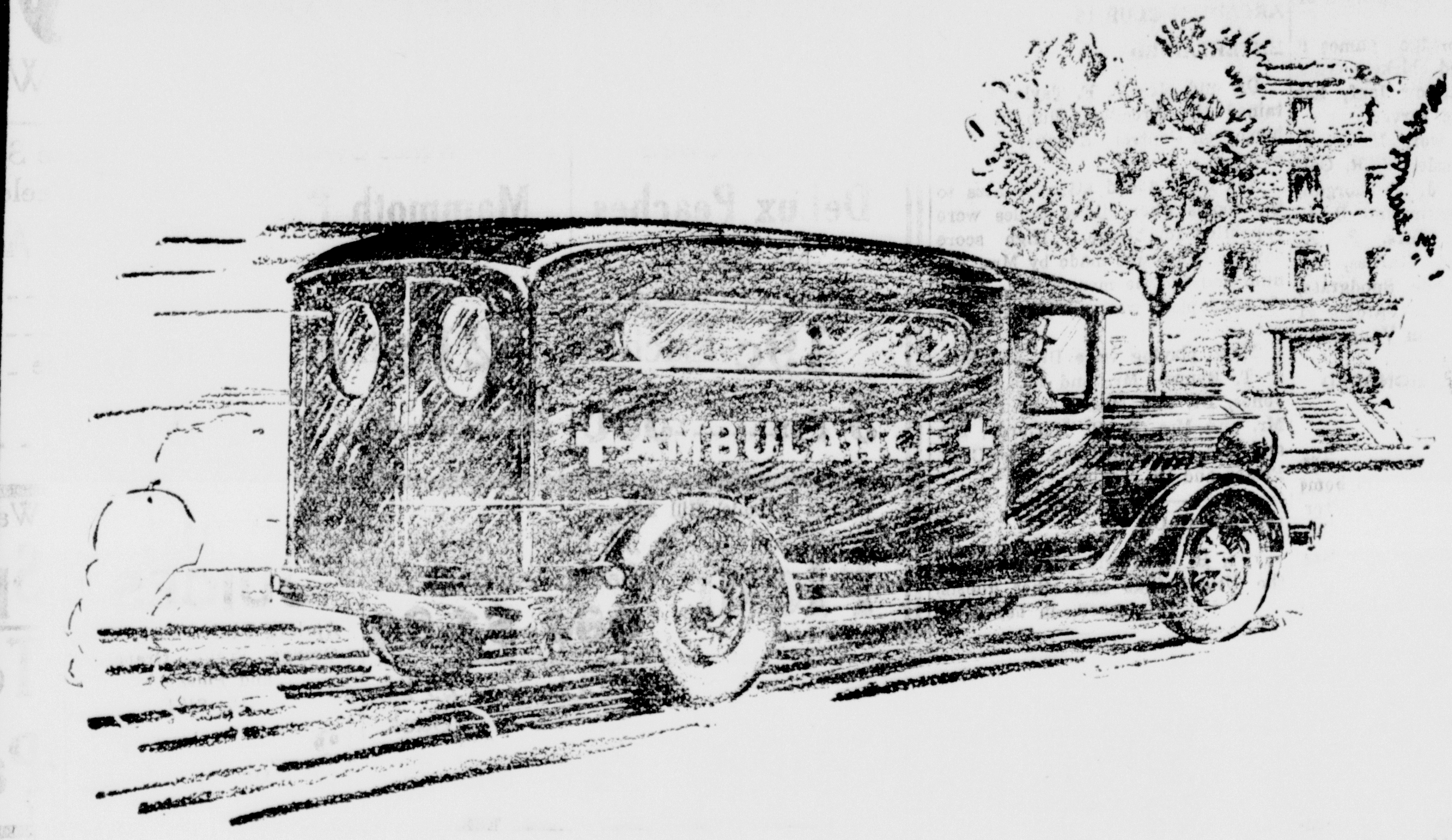

A COLD caused this!

"Colds" are dangerous! Leading doctors tell us that fifty per cent of all disabling diseases START with a "common cold." Thus the *cold germ* becomes America's Public Health Enemy Number One.

Any sudden change in temperature as you go from a warm room into a cold one disturbs the heat-regulating apparatus of the body and makes it susceptible to cold germ attacks. Even the brief time that it takes to answer the telephone in an unheated hall is sufficient. Fight against "colds." They create a condition of depressed physical vitality which is favorable to infection and aid the progress of serious organic diseases that frequently result in death.

The common gold germ shows no favor. Invisible but dangerous, this Number One Enemy of Public Health skulks like a bandit of the night ready to rob you of good health.

If your home is inadequately heated . . . if you "huddle" in one room during winter, sudden temperature changes are unavoidable. Your family goes from an over-heated room where the temperature has climbed as much as ten degrees past the point necessary for comfort, into a cold hall or adjoining room; then shivering and chilled, they return to the heated room. This happens many times a day. Each time it happens they have made themselves susceptible to highly communicable winter diseases.

Fight colds this winter with proper ventilation and adequate heat *in every room in the home.*

. . . Lone Star Gas System

SENIORS

We are here with light hearts and high chins! We are more than happy due to the fact that our queen, Beulah Lou Burns, was crowned queen of the Hamlin High School for the school year 1936-37. The cermony took place in the auditorium Saturday night, October 31, 1936. Altogether it was very beautiful and the queen's escort, D. W. Carlton, ended the program very nicely by placing the crown upon the queen's head.

Another highlight of the night came when we won first place on our stunt, which was a short pantomine entitled, "When the Lamp Went Out." Those who participated in this were, John F. Green, Pat Allen, Lovell Stell, Dorothy Morgan, Inez Howard and Alvis Bond.

Our booth, the Wild Man from Borneo, was also a big success. The wild man happened to be L. C. Bonds was a knock-out for this particular part. He was out of control half the time, due to the fact that his trainer, Emil Ray Farmer, was a little smaller than he was.

The Senior boys are to be congratulated on the basketball game last Monday. They beat the Juniors by a score of 21-10. The Senior girls and boys are goin going to play the Sophomore girls and boys next Monday night in the High School Gym. Two games are to be seen for only 5c admission.

As a result of class rally Thursday, Nov. 4, the Seniors have as their class motto "Root Hog Or Die." We think it is a motto that means something and if it doesn't it is going to. The Seniors are ambitious and when they start out to do something they usually win.

Last, but not least, we want to express our most sincere congratulations to the Junior Class as sponsors of the Carnival. We all had a delightful time and feel that no one could have done better with the Carnival than the Juniors did.

—Senior Reporter.

Stomach Gas

One dose of ADLERIKA quickly relieves gas bloating, cleans out BOTH upper and lower bowels, allows you to eat and sleep good. Quick, thorough action, yet entirely gentle and safe.

ADLERIKA

While they last, SPECIAL 10c Trial Sizes on Sale at
WAGGONER DRUG CO.
AND INZER PHARMACY.

HANDKERCHIEF SHOWER FOR MRS. ALLEN

The Home-Makers Class of the First Baptist Church entertained Monday afternoon at 3:30 o'clock in the home of Mrs. Eunice Thompson, complimenting Mrs. Allen, the class president who left Tuesday for Gustine where she will make her home.

Preceding the business session a devotional was given by Mrs. M. Y. Wilson. Mrs. Arthur Burns was elected president of the class.

Pineapple sherbert and angel food cake was served as refreshments.

Class members present were Mmes. Arthur Burns, W. R. Wilkerson, S. E. Jones, Graham, Knight, Paul Bryan, E. F. Fairey, S. M. Richardson and M. Y. Wilson. Guests were Mmes. F. I. Walker, H. E. Walker and Kincaid.

CLASS SOCIAL

The T. E. L. Class of the First Baptist Church met in their class room on October 29, for their regular class meeting and social.

The meeting opened with a prayer by the teacher, Mrs. Tom Routh.

The president, Mrs. May presided over the business session.

The class officers made reports of work in past months. Mrs. L. O. Steele, who is first vice president, offered a new plan for class enlargement. Mrs. Johnnie Hines will serve as substitute teacher for the class for November.

The class members enjoyed some needed work during the social hour.

A refreshment plate was served by Mmes. Stell, Steele, Howard and May.

—The Herald 1 Year for $1.00.

Beware Coughs from common colds That Hang On

No matter how many medicines you have tried for your cough, chest cold or bronchial irritation, you can get relief now with Creomulsion. Serious trouble may be brewing and you cannot afford to take a chance with anything less than Creomulsion, which goes right to the seat of the trouble to aid nature to soothe and heal the inflamed membranes as the germ-laden phlegm is loosened and expelled.

Even if other remedies have failed, don't be discouraged, your druggist is authorized to guarantee Creomulsion and to refund your money if you are not satisfied with results from the very first bottle. Get Creomulsion right now. (Adv.)

NOTICE

I have open the Western Produce business just south of Jones Grain Co. and am in the market for your Turkeys, Poultry, Hides and Cream.
D. A. EVANS. (p)

COW FOR SALE

A nice 4 year old Jersey Cow with young calf.
H. O. CASSLE.

WOOD FOR SALE

Plenty of wood for sale, both dead and green, at my farm at Boyd Chapel.
JUDGE L. CROW. (1-3p)

—The Herald 1 Year for $1.00.

McCAULLEY NEWS

Old Man Winter blew in Monday night with a cold norther.

Mr. and Mrs. Lon Andress are the proud parents of a daughter, born Wednesday, Oct. 21, 1936, weight 8½ lbs. She was given the name, Frankie Jo.

Mr. and Mrs. Rayburn Higdon announce the birth of a d... Friday, Oct. 30, 1936 ... and named Lula Janet ...

L. C. Hough...

two sergeeant-at-arms to keep better order, and a manager for a boys and girls' basketball team. The girl's manager is Winfred Carr and the boy's is Leonard Sowell. Any class wishing to play us a game is asked to see one of the managers.

—REPORTER.

GOOD SEED WHEAT

I have a limited ...

* * * * * * * *
You can make enough off of the Herald in your home in 12 months to pay for its cost ten times. It can be proven.
* * * * * * * *

DON'T SCRATCH!. Paracide Ointment is guaranteed to relieve any form of Itch ...

Miss Irene Thompson spent the first part of last week in Anson. She worked at the bakery while Mr. and Mrs. Arie Lee Thompson and Ruby Lee visited the Centennial in Dallas and Fort Worth.

WOOD ...

... d for ... south ... -2p)

SORE THROAT—TONSILITIS!

Instantly relieved by Anathesia-Mop, the wonderful new sore-throat remedy. A real mop that relieves pain and kills infection. Positive relief guaranteed or money refunded by REYNOLDS PHARMACY (2-'37)

Mr. and Mrs. W. C. Russell and sons, Jack and Teddy, spent the week-end in Dallas attending the Centennial.

The numberr three and seven have long been considered to have both lucky and mystic properties.

POPE and POPE
ATTORNEYS-AT-LAW
Mims Building
Abilene, Texas
Walter S. Pope, Sr., Abilene
Walter S. Pope, Jr., Anson Office

MLIN HERALD

HAMLIN, TEXAS, FRIDAY, NOVEMBER 6, 1936

Through With - - -
CAN - -
UES

All-AMERICAN Values

Every item has been selected from its particular field as outstanding .... both in price and quality! You'll be backing a winner when you make your purchases at STRAUSS'
See these values:

Good Warm
EAT SHIRTS
for Cold Days
79c

S GOOD WEIGHT
L MADE
VERALLS
JUMPERS
79c

KHAKI PANTS
98c

Hats

apes and Col-
any man.
ality
ting
45, 3.95
ck of
arious shapes
rs.
to 7⅝

Shirts
BOYS
Always
1.95

... FOR BOYS:
49c to 89c

Heavy Blanket-Lined
Jumpers, 1.59

Heavy Woolen BOOTEE SOX 25c

CORDUROY CAPS 59c

OUTDOOR WEAR
ALL-AMERICAN VALUES IN
Real Wind Breaker
JACKETS
Many Styles Sport Models
$2.45 & 4.95
SUEDE JACKETS
$4.95 & $5.95
CORDUROY JACKETS
$1.95 & $2.95

MEN'S Shoes
FLORSHEIMS
$8.15
BOSTONIANS
$7.00
FRIENDLY
$5.00
FORTUNE
$4.00
DAVIDSON
$3.00

BOYS' SUITS
Here's an opportunity to buy a suit a t a BARGAIN. Plain and Belted Back
A Star of Value
$4.95 to
$9.95

Correctly Sized
ALL-AMERICAN VALUE 98¢

WASH DRESSES
New Styles and Patterns
ALL-AMERICAN VALUE
2 for $1

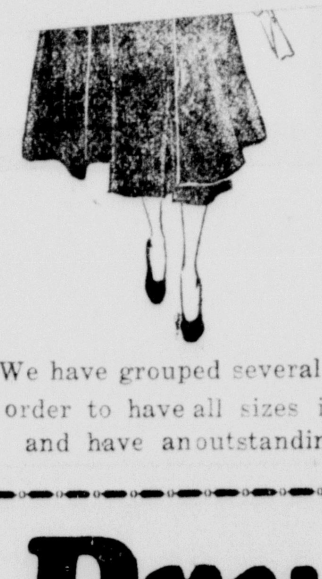

and fitting of these coats.
$12.95 & $19.95
ALL-AMERICAN VALUE
Another shipment of
HIRSCHMAUR COATS
$21.50

We have grouped several coats, manyof our better coats in order to have all sizes in this group and have anoutstanding value
$6.95

Strauss Dry Goods Co.
Phone 147 — "The Store Ahead" — Hamlin

FRE...

The Freshman Class has selected its colors, flower, motto, and song. Our colors are blue and white, with the red rose as our flower. It is easy to see that we are patriotic as we let the colors of our flag guide us. Our song is, "Don't Give Up the Ship,"—this motto may well apply to everyone—work hard—keep trying —and don't give up the ship.

The Freshman class had a good booth at the Junior Carnival—if you missed it if you missed the best place for fun at the Carnival. Although our queen was not crowned queen of the High School we were proud of her and were good losers. We extend hearty congratulations to the Seniors; they are real "go-getters."

At our class meeting we elected

JUNIOR CLASS CLOSED BIG WEEK

As a result of three weeks of feverish preparation, the Junior Class drew the curtain last Saturday night on one of the most successful Junior Carnivals that has ever been presented in Hamlin High School. The carnival is, of course, an event which everybody looks forward to and the outcome of this one was an overwhelming success and one which the Juniors are indeed proud of.

The splendid cooperation of the Seniors, Sophomores, Freshmen, the Home Economics Club and the Athletic Club in sponsoring booths is to be commended. The booths were clever, amusing and above all they were successful. Such booths as the fishpond, the Wild Man from Borneo, Little Egypt, Little Mexico, Madame Kema Keechi, Bughouse, the food booths, the program of the Athletic club, and the games sponsored by the Sophomores and Freshmen made the Carnival a success. To the sponsors of these booths the Juniors extend their congratulations and appreciation.

The highlights of the carnival came later in the program when the stunts and of course the crowning of the High School Queen were presented in the auditorium. The stunts reflected the cleverness of the classes and everyone enjoyed the comic originality of each of them.

The girls of the clothing classes of the Home Economics Department modeled their kitchen aprons and afternoon dresses while the stunts were being judged.

It isn't possible to describe the beauty of the crowning of the High School Queen. It was a simple, yet, a very beautiful ceremony. Four

classes and their friends ... the final results, each ...iously hoping that in the ... queen would win. Then ...sic softened and the curt... the four candidates ente... the Freshman represent... non Waggoner and her ...land Preston. Following... men Margarice Dean ar... Taylor, Sophomores, e... the Junior queen, Elois... her escort, Clifford Col... ly the Seniors represe... lah Lou Burns and D... The throne, the goal ... waited.

Then as each repre... his place on the stag... sic changed to "A St... Heaven" D. W. Carlton crowned Beulah Lou Burns, the Senior queen, Queen of Hamlin High School for 1936-1937. It is all over and the defeated classes are glad to extend their congratulations to the Seniors, to Beulah Lou, and to D. W.

The reasons for most of the successful events that take place are not often evident to the public. The success of our carnival, however, is due to the diligent efforts of our sponsor, Miss Pope, to the help of the business men of Hamlin, to those who helped to manage the carnival and to those who attended the show. The Junior class is indeed grateful to you for your help in making the Junior Carnival, everyone's carnival. We, too, are grateful to Miss

Another ... came when we won first place on our stunt, which was a short pantomine entitled, "When the Lamp Went Out." Those who participated in this were, John F. Green, Pat Allen, Lovell Stell, Dorothy Morgan, Inez Howard and Alvis Bond.

Our booth, the Wild Man from Borneo, was also a big success. The wild man happened to be L. C. Bonds was a knock-out for this particular part. He was out of control half the time, due to the fact that his trainer, Emil Ray Farmer, was a little smaller than he was.

The Senior boys are to be congratulated on the basketball game last Monday. They beat the Juniors by a score of 21-10. The Sen-

FERGUSON THEATRE
HAMLIN, TEXAS

FRIDAY
MATINEE and NIGHT
"COUNTERFEIT"
Story of the T-Men
with CHESTER MORRIS
MARGOT GRAHAM
PLUS COMEDIES

SATURDAY, MAT & NIGHT
— Two Big Features —
"NAVY BORN"
with WM. GARGAN
CLAIRE DODD
"McKENNA Of the MOUNTED"
with BUCK JONES
Plus "Betty Boop" Cartoon

SAT. NIGHT PREVIEW
SUNDAY MAT. and MON. NIGHT
"RHYTHM ON THE RANGE"
with BING CROSBY
Bob Burn (of Radio Fame)
FRANCES FARMER
Plus Selected Shorts
Paramount News (Sun. Only)

TUES. NIGHT, only
"ADVENTURE IN MANHATTAN"
with JEAN ARTHUR
JOEL McCREA
Plus MUSICAL Comedy

WED. and THURS.,
"STAGE STRUCK"
with DICK POWELL
JOAN BLONDELL
RADIO ROGUES
FRANK McHUGH
Plus COMEDY and
"POPEYE" Cartoon

COMING:
"POOR LITTLE RICH GIRL" Nov. 15-16; Preview Nov. 14
Robert Taylor in "His Brothers Wife" Nov. 22-23 Preview, Nov. 21.
Fred Astair and Ginger Rogers in "Swing Time" Nov. 29-30, Preview Nov. 28.

ADMISSION:
5 YEARS-13 YEARS 10c
ADULTS — — 25c

TO THE RESCUE—Floods swept Eastern states and Red Cross gave relief to 139,000 families. Scene in Wheeling, West Virginia.

DOLLS BRING HAPPINESS—Junior Red Cross girls whose motto is "I Serve" make hundreds of rag dolls for children who have no toys.

A WISTFUL LITTLE FLOOD REFUGEE—One of thousands of youngsters cared for by Red Cross volunteers in disaster refugee centers.

SAVING A LIFE—Red Cross Life Saver demonstrates prone pressure method of resuscitation of drowned person.

FIGHTING AUTOMOBILE DEATH TOLL—800 Red Cross Emergency First Aid Stations on the nation's highways, soon to be followed by 3,500 more, will reduce fatalities following motor accidents.

WAR VE[T]ERED—The Red Cross Gray Ladies bri[ng] President['s] ...resident's annual garden party. President ... greet war disabled on White House law[n].

Stomach Gas
One dose of ADLERIKA quickly relieves gas bloating, cleans out BOTH upper and lower bowels, allows you to eat and sleep good. Quick, thorough action, yet entirely gentle and safe.
ADLERIKA
While they last, SPECIAL 10c Trial Sizes on Sale at
WAGGONER DRUG CO. AND INZER PHARMACY.

HANDKERCHIEF SHOWER FOR MRS. ALLEN

The Home-Makers Class of the First Baptist Church entertained Monday afternoon at 3:30 o'clock in the home of Mrs. Eunice Thompson, complimenting Mrs. Allen, the ... by the ...

The president, Mrs. May p... over the business session.

The class officers made reports of work in past months. Mrs. L. O. Steele, who is first vice president, offered a new plan for class enlargement. Mrs. Johnnie Hines will serve as substitute teacher for the class for November.

The class members enjoyed some needed work during the social hour.

A refreshment plate was served by Mmes. Stell, Steele, Howard and May.

—The Herald 1 Year for $1.00.

D. A. EVANS. (p)

COW FOR SALE

A nice 4 year old Jersey Cow with young calf.

H. O. CASSLE.

WOOD FOR SALE

Plenty of wood for sale, both dead and green, at my farm at Boyd Chapel.

JUDGE L. CROW. (1-3p)

—The Herald 1 Year for $1.00.

McCAULLEY NEWS

Old Man Winter blew in Monday night with a cold norther.

Mr. and Mrs. Lon Andress are the proud parents of a daughter, born Wednesday, Oct. 21, 1936, weight 8½ lbs. She was given the name, Frankie Jo.

Mr. and Mrs. Rayburn Higdon announce the birth of a daughter, born Friday, Oct. 30, 1936, weight 9 lbs, and named Lula Janet.

L. C. Houghton, a student in McMurry College, spent the week-end with home folks.

Misses Vera Tate and Kenna Kector and several more spent the week-end in Dallas, at the Centennial.

The Fisher County Senior B. Y. P. U. Rally will meet with the McCaulley Baptist Church Friday night, Nov. 13. The following program will be rendered:

Song Service—Edwin Jackson
Prayer
Devotional—Lula Duelley
Business, Roll Call—President
"The Standard of Excellence as the Program for Training Church Members"—Miss Willie Burklow
"How to Vary Bible Drills"—Olan Cooper
"Demonstration of a Weekly Meeting"—McCaulley Senior Union.
"Growing Missionaries in the Training Union"—Vinson Burton
Song and Prayer of Dismissal.
Social Hour

Seniors of Fisher County are urged to attend this rally at McCaulley.

—REPORTER.

FARM FOR SALE

100 acres, 70 acres in cultivation, good creek pasture, two story barn, elevated water reservoir, milk house with concrete water trough for milk containers, concrete floor and shower bath, and a nice wash house and chicken house. Fenced in garden near well. All buildings in excellent condition and all of them recently painted nicely. Has one of the best wells of water in the county both as to quantity and quality. Good windmill, new heavy plank lot with large concrete water reservoir for stock. And another surface reservoir with pipe connection from windmill water piped to garden and into the kitchen from elevated reservoir. Land is strictly first class and located 4 miles S. E. from Hamlin on school bus line. This farm is fixed up modern and convenient for a complete home and should suit anyone. Price for quick sale $4500.00 Federal loan around $2000.00—no trade

H. O. CASSLE, Owner.
Hamlin, Texas. (1-4t)

666 checks MALARIA in 3 days COLDS first day
Liquid, Tablets, Salve, Nose Drops — HEADACHE, 30 minutes

Try "Rub-My-Tism"—World's Best Liniment

FOR RENT

&

Modern dwelling with five rooms and bath and garage. Good location, reasonably priced.

&

Modern dwelling with six rooms and bath and garage. Good location; reasonably priced.

&

FOR SALE

A six room and bath dwelling to be sold off the lot. Plenty of good lumber for any purpose. It's a bargain, the price is absolutely right.

H. O. CASSLE
F. & M. Bank Building
Phone 190

FRESHMAN CLASS DOINGS

The Freshman Class has selected its colors, flower, motto, and song. Our colors are blue and white, with the red rose as our flower. It is easy to see that we are patriotic as we let the colors of our flag guide us. Our song is, "Don't Give Up the Ship,"—this motto may well apply to everyone—work hard—keep trying —and don't give up the ship.

The Freshman class had a good booth at the Junior Carnival—if you missed it if you missed the best place for fun at the Carnival. Although our queen was not crowned queen of the High School we were proud of her and we were good losers. We extend hearty congratulations to the Seniors; they are real "go-getters."

At our class meeting we elected two sergeeant-at-arms to keep better order, and a manager for a boys and girls' basketball team. The girl's manager is Winfred Carr and the boy's is Leonard Sowell. Any class wishing to play us a game is asked to see one of the managers.

—REPORTER.

GOOD SEED WHEAT

I have a limited amount of good heavy seed wheat, free of Johnson grass, at $1.50 per bushel.

Flat Top. JOHNNIE HINES.

* * * * * * * * *
You can make enough off of the Herald in your home in 12 months to pay for its cost ten times. It can be proven.
* * * * * * * * *

DON'T SCRATCH! Paracide Ointment is guaranteed to relieve any form of Itch, Eczema, Ringworm or Itching skin irritation within 48 hours or money refunded. Large jar 50c at WAGGONER DRUG STORE. (2-1937)

Miss Irene Thompson spent the first part of last week in Anson. She worked at the bakery while Mr. and Mrs. Arie Lee Thompson and Ruby Lee visited the Centennial in Dallas and Fort Worth.

WOOD FOR SALE

Fifty cords of mesquite wood for sale at $2.00 per cord, 2 miles south of Tuxedo.

J. J. CRAWFORD. (53-2p)

SORE THROAT—TONSILITIS!

Instantly relieved by Anathesia-Mop, the wonderful new sore-throat remedy. A real mop that relieves pain and kills infection. Positive relief guaranteed or money refunded by REYNOLDS PHARMACY (2-'37)

Mr. and Mrs. W. C. Russell and sons, Jack and Teddy, spent the week-end in Dallas attending the Centennial.

The numberr three and seven have long been considered to have both lucky and mystic properties.

POPE and POPE
ATTORNEYS-AT-LAW
Mims Building
Abilene, Texas
Walter S. Pope, Sr., Abilene
Walter S. Pope, Jr., Anson Office

STRAUSS' Smashes Through With - - -
All - AMERICAN - -
VALUES

ALL-AMERICAN VALUES IN

Sweaters
Winter time is SWEATER TIME
Never before have we had a better selection:
Coat Style, Button and Zippers
Slip-Ons; Various Styles and Finish.
98c
1.95, 3.95
TWIN SETS—Good Assortment
2.95, 4.95

Shoes

—First with the newest
—Lowest in Price
Shoes of Quality, Style . . Shoes that fit and wear right.
Big Showing for
$1.98
2.98, 3.95
A Close Out. Many high grade shoes ---- $1

All-AMERICAN Values
Every item has been selected from its particular field as outstanding . . . . both in price and quality! You'll be backing a winner when you make your purchases at STRAUSS'
See these values:

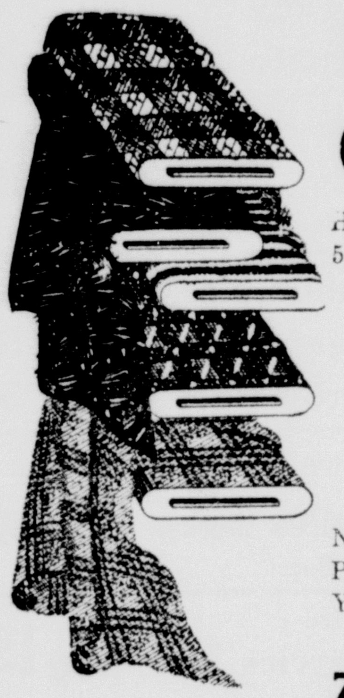
PIECE GOODS
Heavy Woolen 58-In. Wide Variety of Patterns
98c to $1.49
SILKS
New Fall Patterns You'll Like
59c
79c to 1.45

BROAD-CLOTH PRINTS SHIRTING
ALL-AMERICAN VALUE -- 8c

HOSE
ALLEN-A HOSE
New Shades Just Arrived Rhumba Carmen Juliet
Trilby Pompadour Black Magic ------------79c and $1.00
ANKLETS 10c to 25c
¾ LENGTH Elastic Top 25c and 29c

Good Warm SWEAT SHIRTS for Cold Days
79c

MEN'S GOOD WEIGHT WELL MADE OVERALLS & JUMPERS
79c

GOOD KHAKI PANTS
98c

OUTDOOR WEAR
ALL-AMERICAN VALUES IN Real Wind Breaker
JACKETS
Many Styles Sport Models
$2.45 & 4.95
SUEDE JACKETS
$4.95 & $5.95
CORDUROY JACKETS
$1.95 & $2.95

Rayon Bed Spreads
Colors Rose, Orchid, Yellow, Green and Blue
Large Size
ALL-AMERICAN VALUE ------ 98c

BLANKETS
Nice Weight, Well Made, Large Plaids, Double Size: 66x76
ALL-AMERICAN VALUE -------- 98¢

OUTING
36-INches Wide; heavy, light and dark stripes; Solid shades and white. Famous for Wear.
ALL-AMERICAN VALUE ---- 14c

WARMIES
A Sterling Creation
GOWNS and PAJAMAS
Pastel Shades—Fleeced Outing
Correctly Sized
ALL-AMERICAN VALUE 98¢

WASH DRESSES
New Styles and Patterns
ALL-AMERICAN VALUE --------
2 for $1

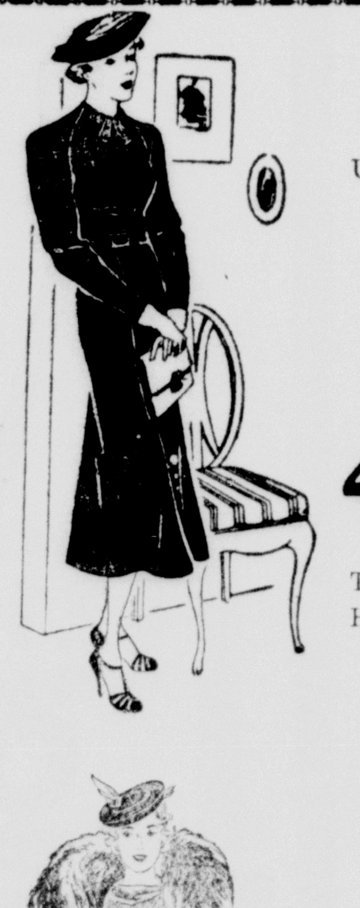
DRESSES
STAR VALUES
UNUSUAL OUTSTANDING VALUES
See These You'll Buy Them
SILK DRESSES
$6.89
4.95, 2.95
Another Big Shipment of The BETTER HOUSE DRESSES $1.79
CHILDREN'S DRESSES 59c to $1.69

Hats

New Fall Shapes and Colors to please any man.
—Good Quality
—Long Lasting
1.95, 2.45, 3.95
Big Stock of STETSONS—various shapes styles and colors.
Sizes 6¾ to 7⅝

MEN'S Shoes
FLORSHEIMS $8.15
BOSTONIANS $7.00
FRIENDLY $5.00
FORTUNE $4.00
DAVIDSON $3.00

COATS
Designed and made by one of the most progressive coat houses who do not sacrifice quality for price. Yet the tremendous volume they are no higher than cheaper coats All well dressed women quickly approve the styles and fitting of these coats.
$12.95 & $19.95
ALL-AMERICAN VALUE
Another shipment of HIRSCHMAUR COATS
$21.50
We have grouped several coats, manyof our better coats in order to have all sizes in this group and have anoutstanding value $6.95

Dress Shirts
For MEN For BOYS
The Newest Always
FOR MEN: 98c to 1.95
FOR BOYS: 49c to 89c
Heavy Blanket-Lined Jumpers, 1.59
Heavy Woolen BOOTEE SOX 25c
CORDUROY CAPS 59c

BOYS' SUITS
Here's an opportunity to buy a suit at a BARGAIN. Plain and Belted Back A Star of Value
$4.95 to $9.95

Strauss Dry Goods Co.
Phone 147 "The Store Ahead" Hamlin

EXTRA LOCAL ITEMS

Miss Majorlyn Griffin of Plasterco, is recovering from appendicitis. She was operated on in Abilene Baptist Sanitarium, last week.

Mr. and Mrs. Pate Bingham and son of Stamford, and George and Graham Bingham of Comanche, visited Mr. and Mrs. T. S. Brown Sunday.

Laverne Higdon, little daughter of of Mr. and Mrs. R. W. Higdon is thrilled over the arrival of a baby sister, Jeanette, born October 30, weight 9 lb.

Mr. and Mrs. Leon Bingham and daughter returned from Plainview Saturday.

Mr. W. A. Dennis and family visited Mr. and Mrs. A. S. Brown Sunday.

Mr. and Mrs. John Greenway and sons of Roby visited relatives near Hamlin this week-end.

Robert Smith of Plasterco, is still seriouslly ill in Abilene Baptist Sanitarium, after receiving complicated injuries at the gyp mill several weeks ago.—Contributed by L-B.

THE RIGHT KIND OF FRIEND

Are you the right kind of friend?

You are . . .

If you love that friend sincerely.

If you are ready to lend that friend a helping hand.

If you are ready to encourage one to do his best in whatever they undertake that is to the good of himself and his fellowman.

If you are trustworthy.

If you are honest.

If you are truthful.

If you try to understand your friend.

If you hear false things about your friends, don't hesitate in correcting such things.

A friend cannot be jealous.

A friend is not deceitful.

If you always apply these rules to yourself, you can not help but gain friends—that right kind of friends—that are treasured more than gold.—Contributed by L. B.

MUSICAL CONCERT AT SWEDONIA SCHOOL

Next Monday night, Nov. 9, at eight o'clock, the Swedonia school community invites you to a Musical Concert, which includes a program that will entertain all.

A small admission of 10c for each will go to the school fund.

WOOD FOR SALE

Plenty of wood for sale, both dead and green, at my farm at Boyd Chapel.

JUDGE L. CROW. (1-3p)

Texas is the second rice-producing state in the Union, being exceeded only by Louisiana.

E. F. Fairey received a message that his aged father in San Antonio, was not expected to live long. Mr. Fairey left at once for that city.

TURKEYS, CREAM, PRODUCE

I am anxious for you to get every cent that's coming to you for your cream, turkeys, and other produce and will do all in my power to help you get a fair price.

WESTERN PRODUCE,
D. A. Evans, Mgr. (p)

Mr. and Mrs. Kelsey Chessir, of Wichita Falls, visited Misses Irene and Ruby Thompson last Sunday.

Clean System Clear Skin

You must be free from constipation to have a good, clear complexion. If not eliminated, the wastes of digestion produce poisons and the skin must do more than its share in helping to get rid of them.

So for a clear, healthy skin, remember the importance of bowel regularity. At the first sign of constipation, take Black-Draught — the purely vegetable laxative. It brings such refreshing relief, and tends to leave the bowels acting regularly until some future disturbance interferes.

BLACK-DRAUGHT
A GOOD LAXATIVE

Mrs. Otis Hopper and Mrs. O. G. Ebert attended the meeting of the Grand Chapter of the O. E. S. which was held in Mineral Wells from Tuesday until Thursday of last week. Mrs. Hopper was the delegate from the Hamlin Chapter.

HAMLIN MISSION

Evangelist Floyd E. Ray of Plainview, Texas, is preaching at Hamlin Mission each night this week. These services are being well attended, and enjoyed by those attending. A reaty welcome always extended everyone to come to our services.

Bible School each Sunday morning at 9:45.

11:00 o'clock—Preaching Services

Young People Services at 6:45.

Evangelistic Services, 7:15.

L. P. McCRARY, M. D.

SEED WHEAT FOR SALE

Have some seed wheat, clear of Johnson grass at $1.50 at my place, five miles northeast of Hamlin.

J. M. STUBBS. (53-4t)

Flattering another is a sure way to insult yourself.

ROOFS
That Last and Protect
ARE ECONOMICAL
—Get Our Estimate On
RESIDENCE ROOFS
As Well as On
BUSINESS BUILDINGS
Lower Insurance Rates
Lydick Roofing Co.
ABILENE, TEXAS

E. C. Feagan, Distributor
HAMLIN, TEXAS

Tested and Approved
SERIAL NO.
by
Good Housekeeping Bureau
Conducted by
GOOD HOUSEKEEPING MAGAZINE

Guaranteed By the Producer—Safeway—and Good Housekeeping

Libby's Pineapple Juice 3 No. 1 Cans 25c
SOS Magic Scouring Pads 14c
Kraft's Phenix Cheese ½-Lb. Pkg. 20c
Airway Coffee 3 Lbs. 50¢
Palmolive Soap 3 bars 17c
Phillips Lima Beans No. 2 Can 10c
Libby's Pineapple 13 Oz. Can 11c
Old Dutch Cleanser 8c
Phillips Pork & Beans 11-Oz. Can 5c
Quaker Oats lg. pkg. 22c
Calumet lb. can 23c
Swans Down Cake Flour 3 Lb. Pkg. 29c
Seedless Raisins 4 Lb. Pkg. 29c
Velveeta Cheese ½-Lb. 20c
Shredded Wheat pkg. 14c
Pure Granulated Sugar 10 Lbs. 49c
Campbells Tomato Soup 3 No. 1 Cans 25c
Heinz Asst. Soup Small Size Can 10c
Puffed Raisins 15 Ozs. 10c
Lemon Peel lb. 35c
Orange Peel Lb. 35c
Citron Peel Lb. 35c
Van Camp's Hominy 3 No. 303 Cans 25¢
Lux Toilet Soap 2 Bars 15c
Bleached Raisins Lb. 15c
Candied Cherries, 3-oz. pkg 15c
Candied Pineapple ½-Lb. 23c
Libby's or Maximum Potted Meat Regular Size Can 4c
Maraschino Cherries 3 Oz. Bottle 10c
Raymal Pumpkin No. 2 Can 10c
Santa Claus Currants Pkg. 12c
Mince Meat, 2 pkg 19c
Prunes 4 Lbs. 29c
Cream Meal 20 Lb. Bag 57¢
Orange Slices 2 Lbs. 29c
Chocolate Drops 2 Lbs. 25c
Cocoanut Bon Bons Lb. 25c
Grapefruit Texas Seedless Doz. 39c
Lemons doz. 20c
Celery, stalk 12c
Potatoes, 10 lbs. 29c
Apples bu. 95c
Pinto Beans 4 Lbs. 25c
Milk Brand Maximum 4 Small 2 Tall 15¢
Bread American Youth 2 Loaves 15¢
Oysters Pt. 33c
Brick Chili Heat and Serve—Lb. 17c
Fresh Liver Lb. 14c
Pork Ribs Lb. 18c
Pork Chops Lb. 24c
Pork Sausage Lb. 15c
Pork Roast Lb. 19c
Veal Roast Lb. 14c
Short Ribs Lb. 10c
Veal Loaf Meat Lb. 12½c
Armour's Star Sliced Bacon Lb. 33c
Baking Chickens Young Fat Hens Each 59c
Machine Sliced Bacon lb. 24c

SAFEWAY STORES